

## Immediate notification report

Report reference: Rabies2012 REF OIE 12455, Report Date: 19/10/2012, Country : Greece

### Report Summary

<b>Name of sender of the report</b>	Mr Spiros Doudounakis	<b>Telephone</b>	(30-210) 883 64 20
<b>Position</b>	Director, Animal Health Directorate	<b>Fax</b>	(30-210) 212 57 19
<b>Address</b>	2 Achamon Street	<b>Email</b>	ka6u076@minagric.gr
	ATHENS 10176	<b>Date submitted to OIE</b>	19/10/2012

<b>Animal type</b>	Terrestrial	<b>Date of report</b>	19/10/2012
<b>Disease</b>	Rabies	<b>Date of start of the event</b>	15/10/2012
<b>Causal Agent</b>	Lyssavirus	<b>Date of pre-confirmation of the event</b>	18/10/2012
<b>Serotype(s)</b>	Not typed	<b>Date of last occurrence</b>	1987
<b>Reason</b>	Reoccurrence of a listed disease	<b>Diagnosis</b>	Clinical, Laboratory (basic), Laboratory (advanced)
<b>Country or zone</b>	a zone or compartment	<b>Clinical signs</b>	yes
<b>Number of reported outbreaks</b>	Submitted= 1, draft= 0		

### Outbreak details

Province	Number of outbreaks	District	Sub-district	Unit Type	Location	Latitude	Longitude	Start Date	End Date:
DYTIKI MAKEDONIA- (this report - submitted)	-			Not applicable	Palaiokastro Kozanis	40.202889	21.600952	15/10/2012	
Species	Measuring units	Susceptible	Cases	Deaths	Destroyed	Slaughtered			
Red Fox:Canidae(Vulpes vulpes)	Animals	...	1	0	1	0			
Affected Population									

### Outbreak summary: Total outbreaks = 1 (Submitted)

Species	Susceptible	Cases	Deaths	Destroyed	Slaughtered
Red Fox		1	0	1	0

### Epidemiology

#### Epidemiological comments

The fox had abnormal behavior and was killed.

#### Source of the outbreak(s) or origin of infection

### Measures applied

Applied	To be applied
• zoning	• no planned control measures
<b>Animals treated</b>	<b>Vaccination Prohibited</b>
no	no

### Diagnostic test results

Laboratory Type	Name of Laboratory	Species	Test Type	Date Results Provided	Result
National laboratory	Center of Athens Veterinary Institutes, Institute of Infectious and Parasitic Diseases, Virology Department	Red Fox	real-time reverse transcriptase/polymerase chain reaction (RRT-PCR)	19/10/2012	Positive
National laboratory	Center of Athens Veterinary Institutes, Institute of Infectious and Parasitic Diseases, Virology Department	Red Fox	direct fluorescent antibody (FAT) test	18/10/2012	Positive



Laboratory Type	Name of Laboratory	Species	Test Type	Date Results Provided	Result
National laboratory	Center of Athens Veterinary Institutes, Institute of Infectious and Parasitic Diseases, Virology Department	Red Fox	reverse transcription - polymerase chain reaction (RT-PCR)	19/10/2012	Positive

### Future Reporting

The event is continuing. Weekly follow-up reports will be submitted.

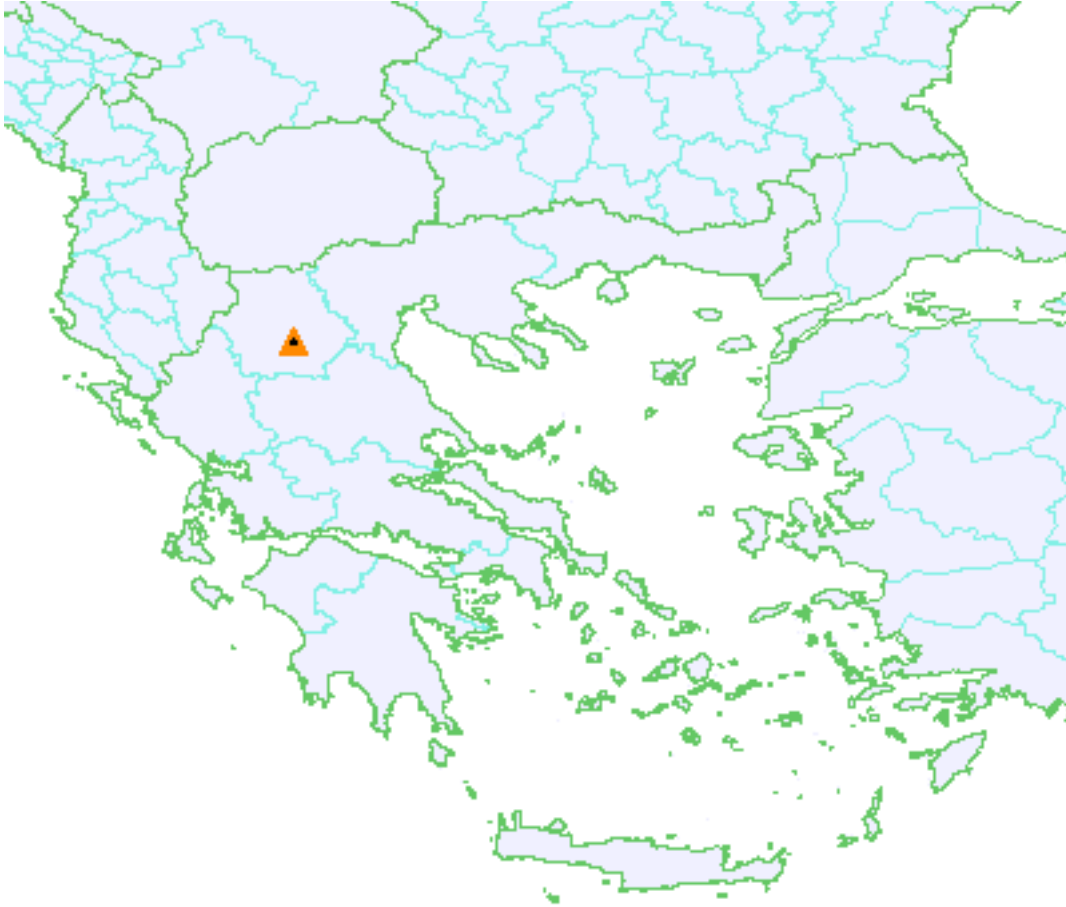
## Outbreak maps



-  Continuing (wild)\n
-  International Boundaries
-  Administrative Boundaries