

## Immediate notification report

Report reference: 227/15/Viro 177 REF OIE 17803, Report Date: 28/05/2015, Country : Cote D'Ivoire

### Report Summary

<b>Name of sender of the report</b>	Dre Diarra Cissé	<b>Telephone</b>	+225 20 21 10 08
<b>Position</b>	Directrice	<b>Fax</b>	+225 20 21 90 85
<b>Address</b>	Cité Administrative, Tour C, 11ème étage BP V84 Abidjan Abidjan B.P. v 84 Abidjan	<b>Email</b>	miparh_dsvci@yahoo.fr
		<b>Date submitted to OIE</b>	28/05/2015

<b>Animal type</b>	Terrestrial	<b>Date of report</b>	28/05/2015
<b>Disease</b>	Highly pathogenic avian influenza	<b>Date of start of the event</b>	09/04/2015
<b>Causal Agent</b>	Highly pathogenic avian influenza virus	<b>Date of confirmation of the event</b>	20/05/2015
<b>Serotype(s)</b>	H5N1	<b>Date of last occurrence</b>	31/01/2007
<b>Reason</b>	Reoccurrence of a listed disease	<b>Diagnosis</b>	Clinical, Laboratory (advanced)
<b>Country or zone</b>	a zone or compartment	<b>Clinical signs</b>	Yes
<b>Number of reported outbreaks</b>	submitted= 1, Draft= 0		

### Outbreak details

Département	Number of outbreaks	Sous-Préfecture	Village	Unit Type	Location	Latitude	Longitude	Start Date	End Date:
BOUAKE- (this report - submitted)	-	Bouaké		Backyard	Quartier Koko	7.7811	-4.9547	09/04/2015	
Species	Measuring units	Susceptible	Cases	Deaths	Destroyed	Slaughtered			
Birds	Animals	138	98	93	0	0			
Affected Population									

### Outbreak summary: Total outbreaks = 1 (Submitted)

Species	Susceptible	Cases	Deaths	Destroyed	Slaughtered
Birds	138	98	93	0	0

### Epidemiology

#### Epidemiological comments

#### Source of the outbreak(s) or origin of infection

- Contact with wild species
- Introduction of new live animals

### Measures applied

Applied	To be applied
<ul style="list-style-type: none"> <li>• quarantine</li> <li>• movement control inside the country</li> <li>• screening</li> </ul>	<ul style="list-style-type: none"> <li>• stamping out</li> <li>• zoning</li> <li>• disinfection of infected premises/establishment(s)</li> <li>• dipping / spraying</li> </ul>
Animals treated	Vaccination Prohibited
No	No

### Diagnostic test results



Laboratory Type	Name of Laboratory	Species	Test Type	Date Results Provided	Result
National laboratory	Central Veterinary Laboratory of LANADA	Birds	reverse transcription - polymerase chain reaction (RT-PCR)	20/05/2015	Positive

### Future Reporting

The event is continuing. Weekly follow-up reports will be submitted.

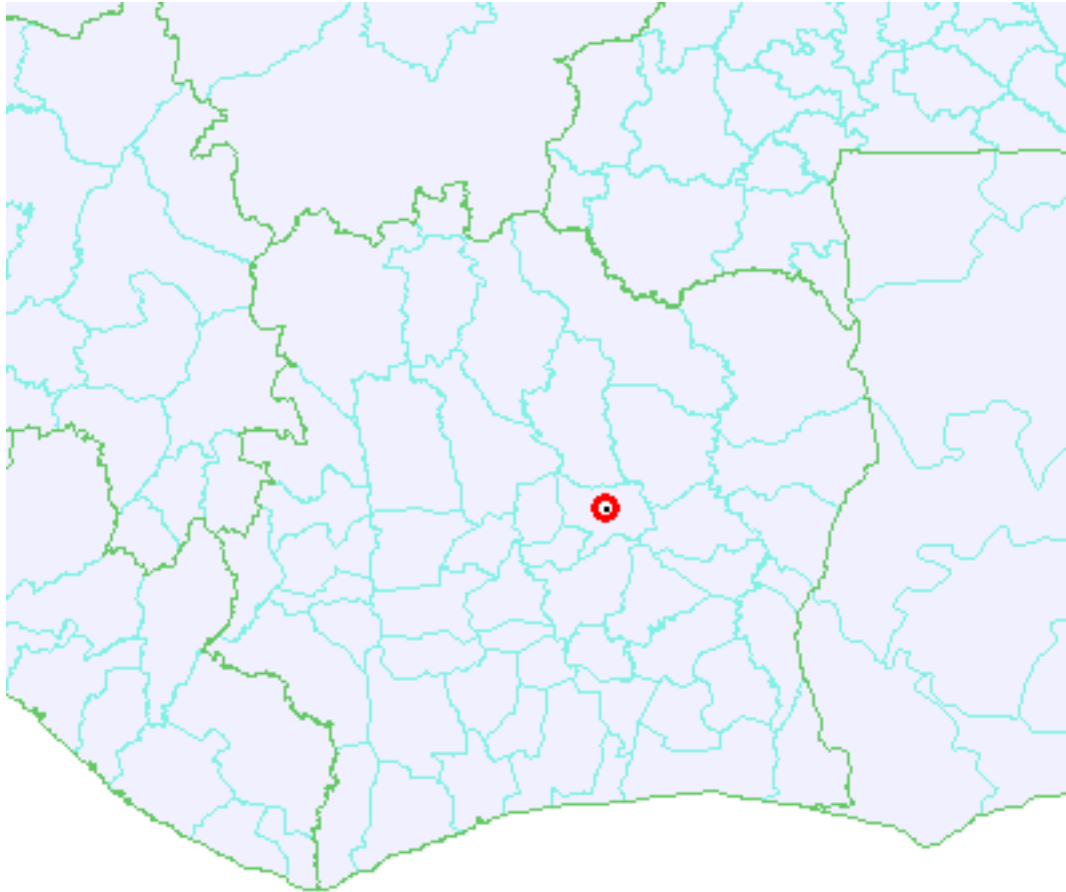
## Outbreak maps



-  Continuing (domestic)
-  International Boundaries
-  Administrative Boundaries